



26790 Madison Ave.
Murrieta, CA 92562
888-304-0660

www.waterstoneco.com

ITEM NO:

3200

STYLE: CONTEMPORARY

INTENDED USE:
POTFILLER - WALL MOUNT

CUSTOMER NAME:

JOB NO:

DIMENSIONS MAY VARY AND ARE SUBJECT TO CHANGE. NO RESPONSIBILITY IS ASSUMED FOR USE OF SUPERCEDED OR VOIDED DATA.

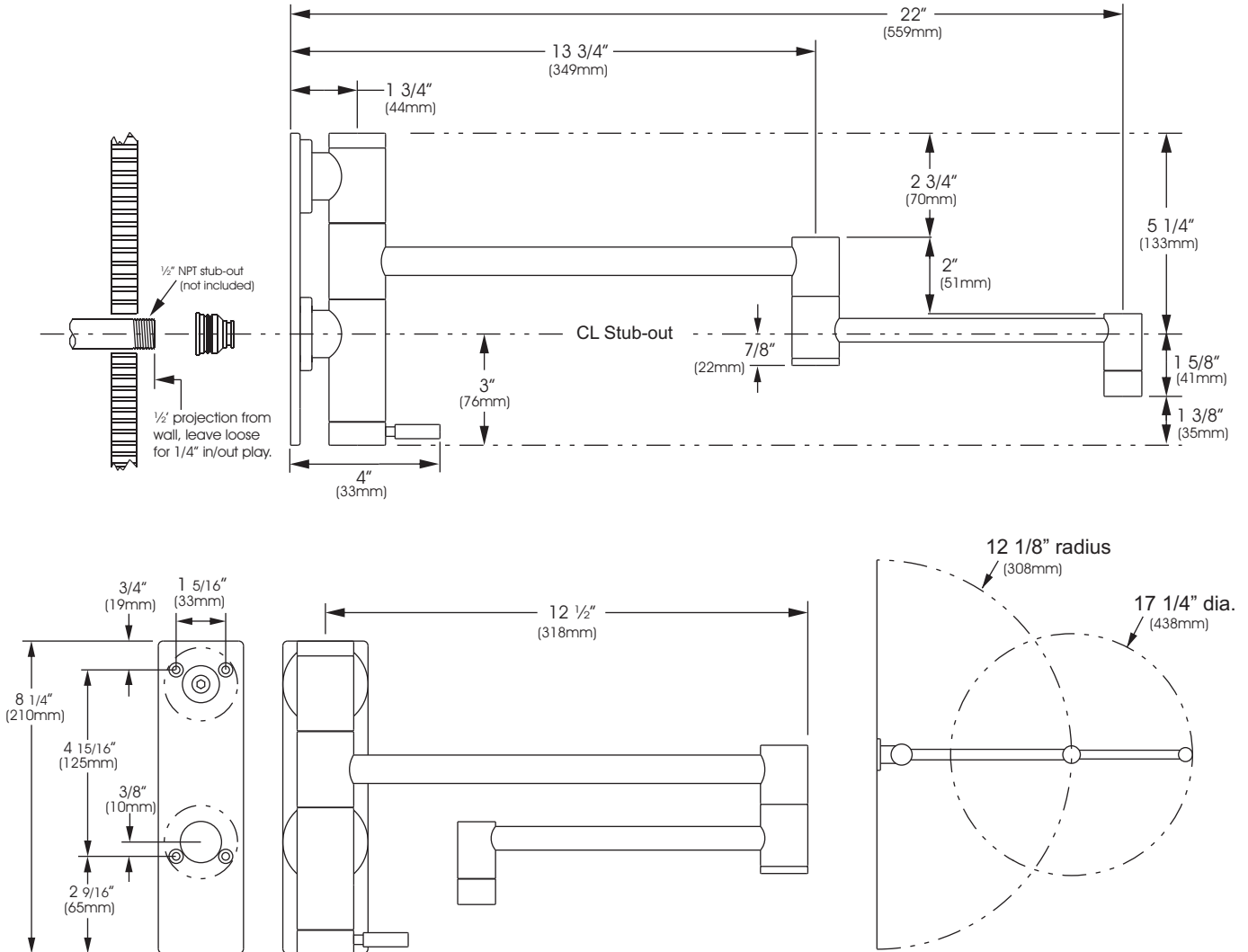

Technical Specifications:

- Solid brass or Stainless Steel construction.
- 1/4 turn ceramic valve cartridge.
- 2.2 gpm maximum flow rate.
- Lever handle.

Codes/Standards Applicable

Specified model meets or exceeds the following:

- ASME A112.18.1
- CSA B125.1
- NSF 61
- ADA

DATE: 1-10-08



Made in the U.S.A.